

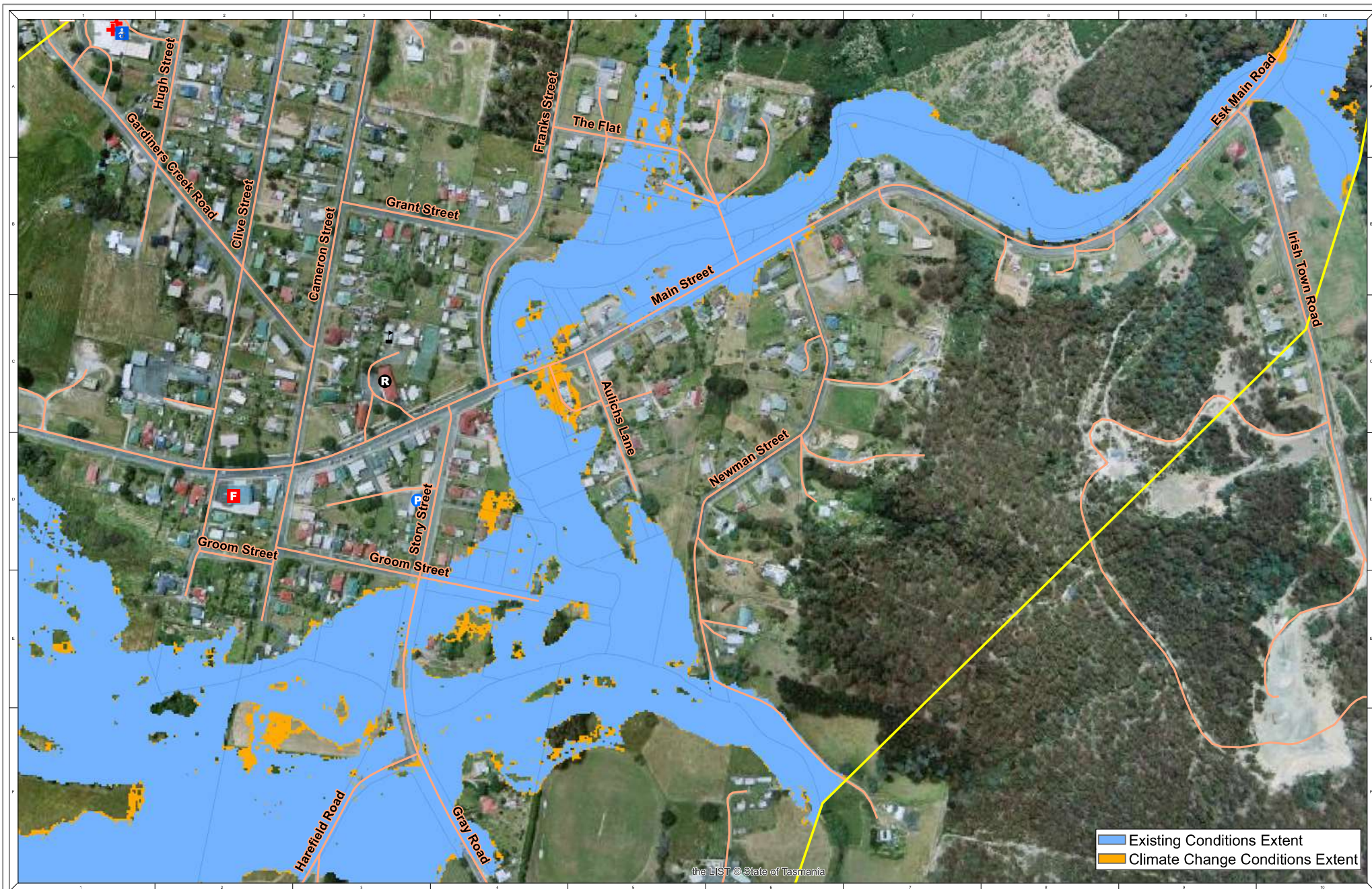

APPENDIX E CLIMATE CHANGE MAPS





NOTE: Water Technology Pty Ltd has prepared this document in accordance with the standards of the Australian Standard AS 1546-2012 for the specific use.

DISCLAIMER: The Break O'Day Council and Water Technology Pty Ltd do not warrant that this document is suitable for use for any other purpose. The user of this document is advised to seek professional advice for any use other than that for which it was prepared.

Imagery from DPWAT Tasmania: Roads, Watercourses, Cadastre from BODC

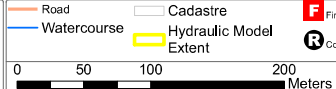

1% AEP Climate Change Scenario Australian Climate Futures - Low Range (RCP4.5)

REFERENCE: M:\Jobs\2020-2021\2021_01_Marys_Flood_Risk\Spatial\FRM\Map\2021_Marys_CC10YR_Aerial_A31.mxd
DATE: 15/01/2021
SHEET: 8 of 8
DRAWING NUMBER: 271

1:4,000 at A3

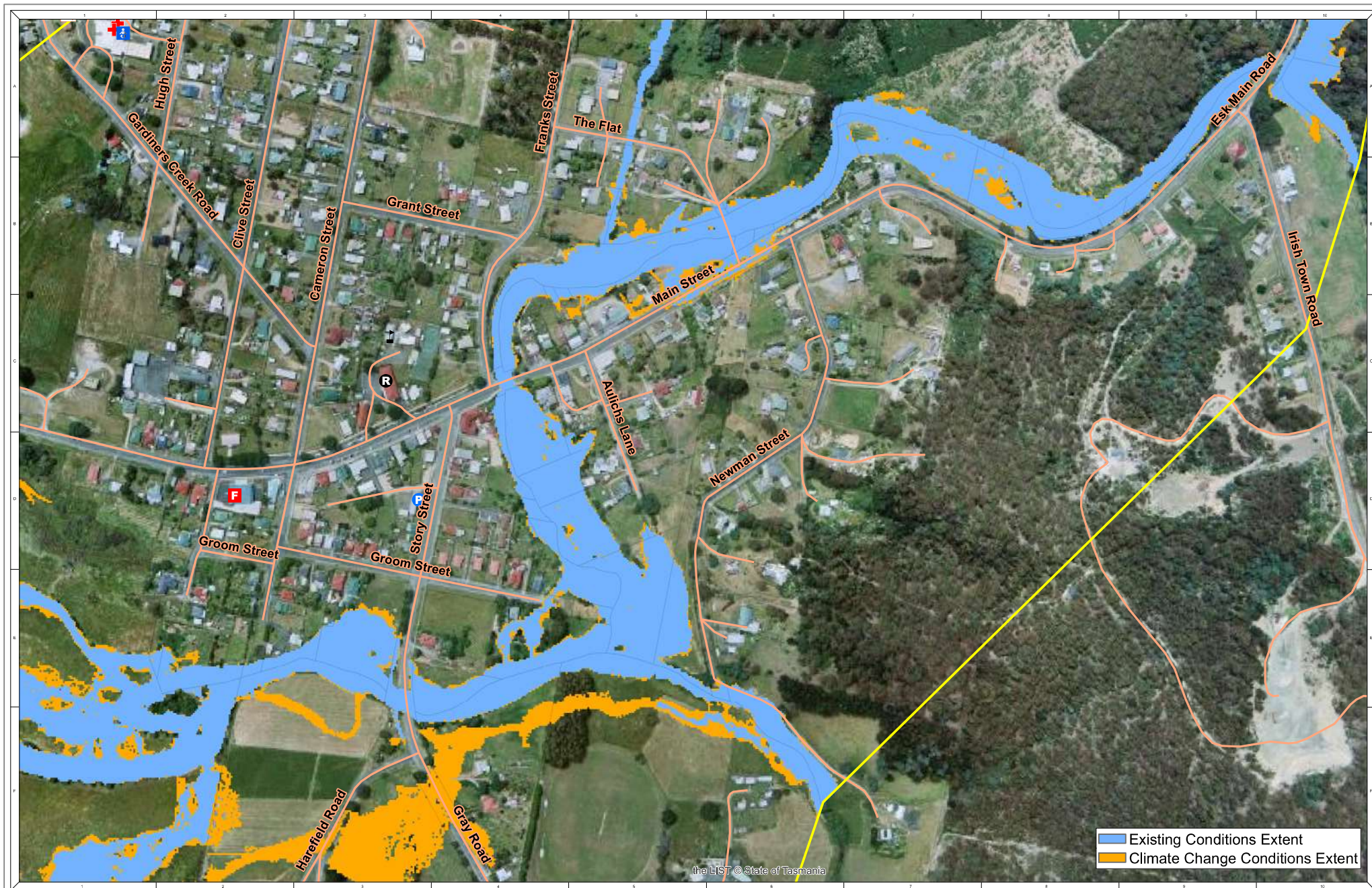

NOTE: Water Technology Pty Ltd has prepared this document in accordance with the standards of the Break O'Day Council for this specific use.

DISCLAIMER: The Break O'Day Council and Water Technology Pty Ltd do not warrant that this document is suitable for use for any other purpose. The user assumes all liability for any loss or damage arising from reliance upon the information provided herein.

Imagery from DPPIRE Tasmania. Roads, Watercourses, Cadastre from BODC



0 50 100 200 Meters

Fire Station
 Police Station
 Tertiary Education Facility
 Creche
 Community Fire Refuge
 Medical Service
 Hall / Community Centre



10% AEP Climate Change Scenario Tasmanian Climate Futures - High Range (A2)

REFERENCE: M:\Jobs\2020-2021\2021_03_24_10_Marys_Flood_Risk\Spatial\FRM\Map\2021_03_24_10_Marys_Flood_Risk_A2_100yr_Aval_0w_A31.mxd
DATE: 15/03/21
SHEET: 8 of 8
DRAWING NUMBER: 371

1:4,000 at A3

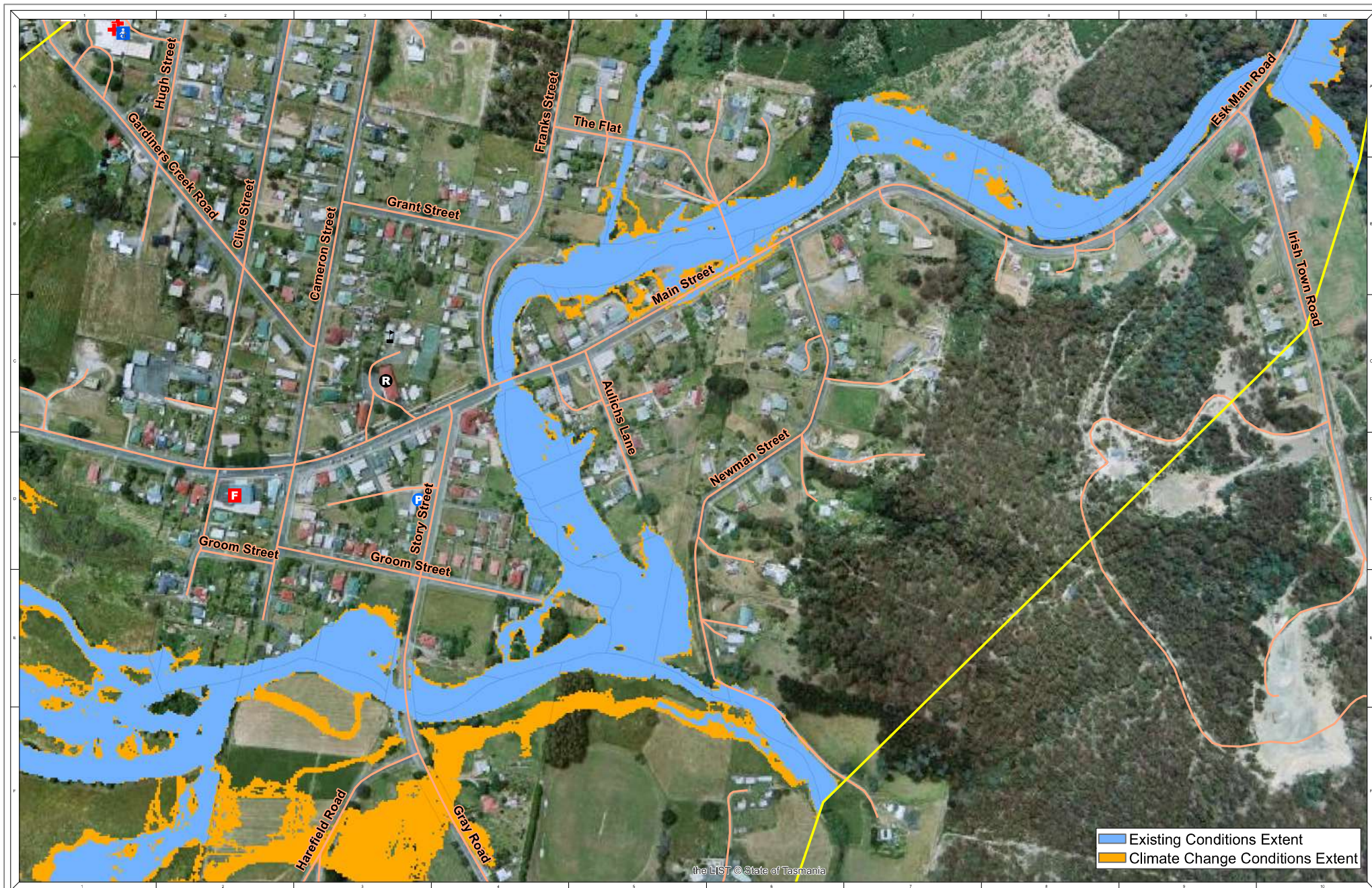

NOTE: Water Technology Pty Ltd has prepared this document in accordance with the Australian Standard AS 1702-2017. The document is for use as a guide only and does not constitute a contract. The user of this document is responsible for ensuring that the information is accurate and up-to-date for their specific use.

DISCLAIMER: The Break O'Day Council and Water Technology Pty Ltd do not warrant that this document is suitable for use for any purpose other than that for which it was prepared. The user of this document is responsible for ensuring that the information is accurate and up-to-date for their specific use.

Imagery from DPPIV Tasmania. Roads, Watercourses, Cadastre from BODC



0 50 100 200
Meters

Fire Station
 Police Station
 Tertiary Education Facility
 Creche
 Community Fire Refuge
 Medical Service
 Hall / Community Centre

WATER TECHNOLOGY
 WATER, CONSULTING & ENVIRONMENTAL CONSULTANTS



10% AEP Climate Change Scenario
 Australian Climate Futures - High Range (RCP8.5)

REFERENCE: M:\Jobs\2020-2021\2020_2021_Marys_Flood_Risk\BODC\BODC_Marys_CC100PR_Aust_ow_A31.mxd
 DATE: 15/05/2023
 SHEET: 8 of 8
 DRAWING NUMBER: 371

1:4,000 at A3

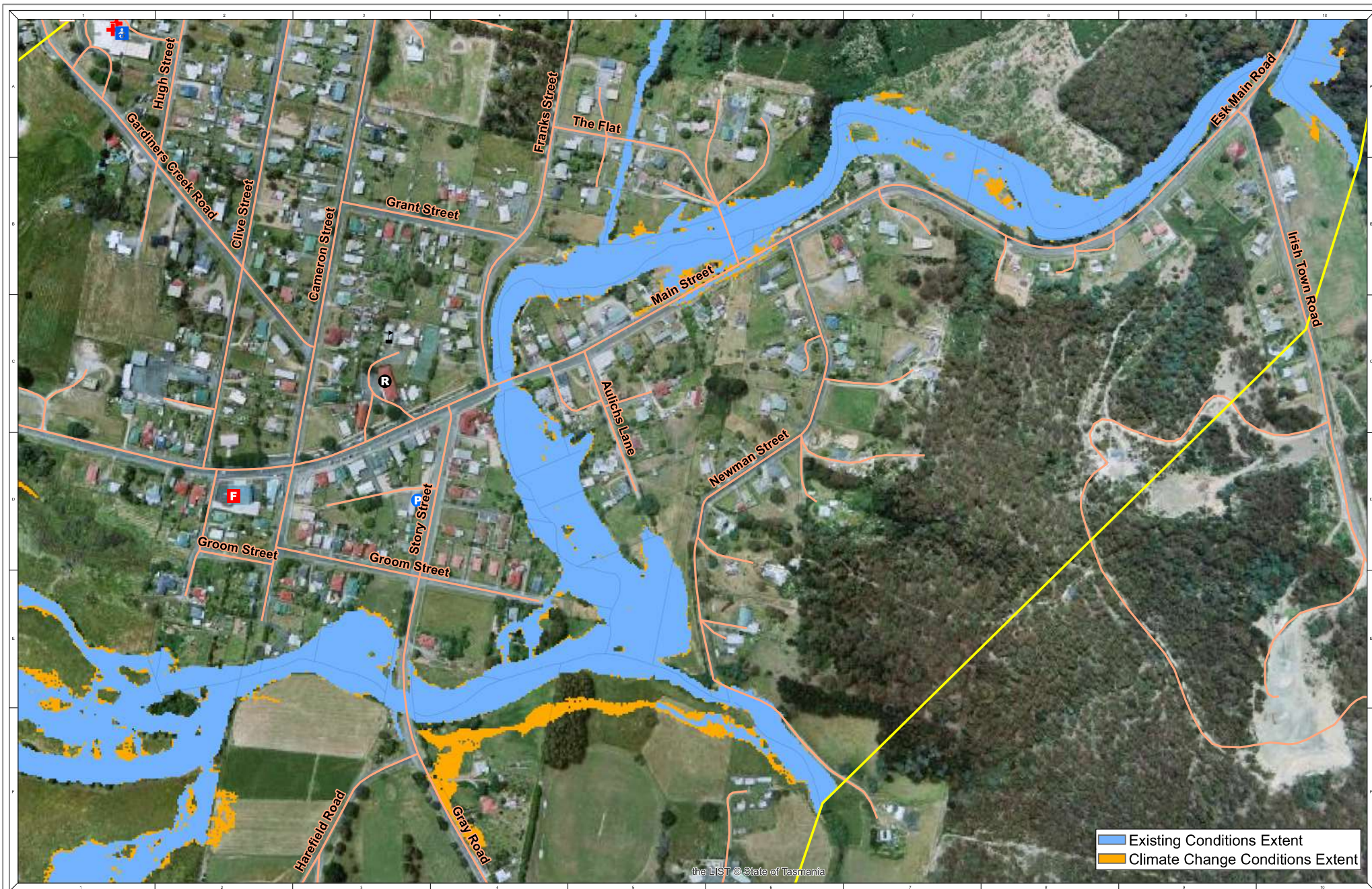

NOTE: Water Technology Pty Ltd has prepared this document in accordance with the Australian Standard AS/NZS 4360:2013 for the purpose of providing information for the use of the client. The client is responsible for the use of the information provided in this document. The client is not responsible for any loss or damage arising from the use of the information provided in this document. The client is not responsible for any loss or damage arising from the use of the information provided in this document.

DISCLAIMER: The client is responsible for the use of the information provided in this document. The client is not responsible for any loss or damage arising from the use of the information provided in this document. The client is not responsible for any loss or damage arising from the use of the information provided in this document.

Imagery from DPWRE Tasmania: Roads, Watercourses, Cadastre from BODC



0 50 100 200 Meters

1:4,000 at A3

Fire Station
 Police Station
 Tertiary Education Facility
 Creche
 Community Fire Refuge
 Medical Service
 Hall / Community Centre



10% AEP Climate Change Scenario

Australian Climate Futures - Low Range (RCP4.5)

REFERENCE: M:\Jobs\2020-2021\2021_01_Marys_Flood_Risk\Spatial\FRM\MapInfo\Marys_CC100PR_Aerial_w_A31.mxd
 DATE: 15/01/2021
 SHEET: 8 of 8
 DRAWING NUMBER: 376