

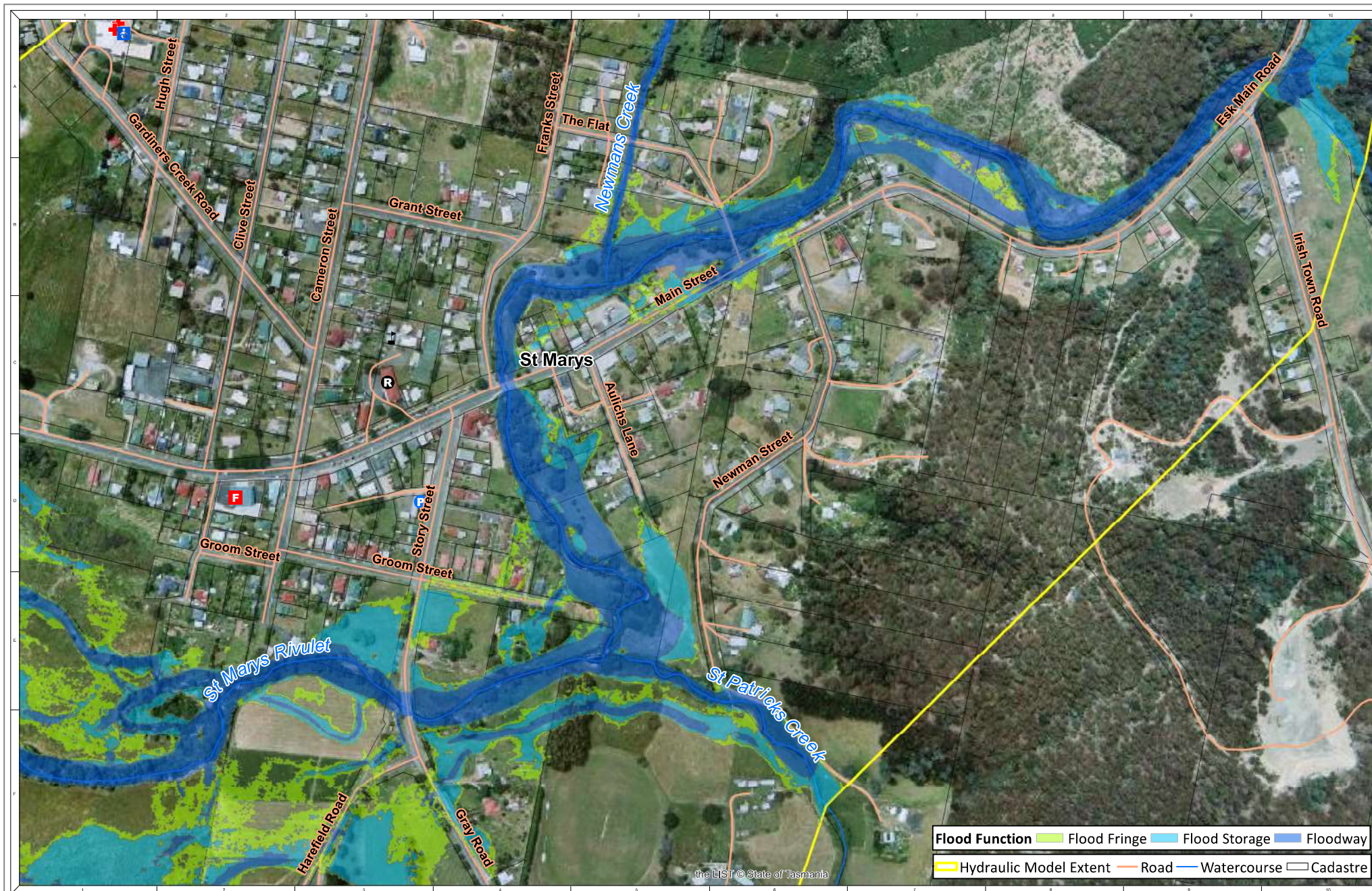

APPENDIX D FLOOD FUNCTION MAPS





NOTE: Water Technology Pty Ltd has prepared this document in accordance with instruction of Break O'Day Council for their specific use.

DISCLAIMER: The Break O'Day Council and Water Technology Pty Ltd do not warrant that this document is definitive nor free from error and does not amount to liability for any loss caused or arising from reliance upon information provided herein.

Base Image by TASSMAP © State of Tasmania
Base Data from the LIST © State of Tasmania



- | | | | |
|--------------------------------|--------------------------|--------------------------------------|---------------------------------|
| F Fire Station | P Police Station | T Tertiary Education Facility | C Creche |
| R Community Fire Refuge | + Medical Service | H Hall / Community Centre | Y Hydraulic Model Extent |
- 0 50 100 200 Meters
- 1:4,000 at A3



2% AEP Flood Function

St Marys Flood Study

REFERENCE: M:\data\200-5599\243_21_Marys_Flood_Flat\Spatial\ESRI\Map\Maping\StMarys_FloodFunction\2011_A3L.mxd
DATE: 2011-07-14
SHEET: 4 of 8
DRAWING NUMBER: 2011

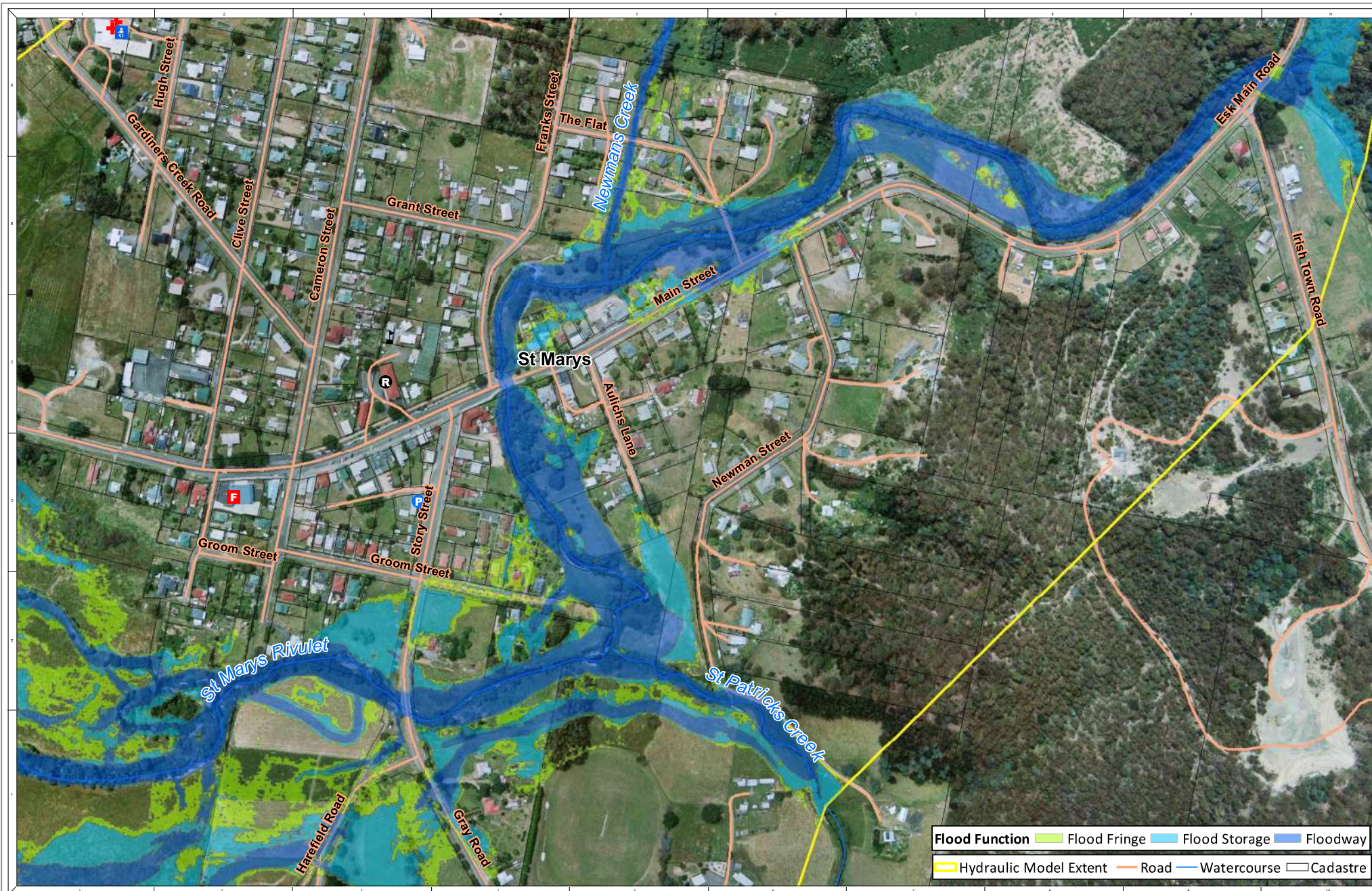

NOTE: Water Technology Pty. Ltd. has prepared this document in accordance with the instructions of the client. The client is responsible for the accuracy of the data provided and for the use of the information contained herein.

DISCLAIMER: Water Technology Pty. Ltd. does not warrant that the information contained herein is suitable for use for any purpose other than that for which it was prepared. The client is responsible for the use of the information contained herein.

Source: Google Earth, 2014. All rights reserved. © 2014. All rights reserved.



F Fire Station

P Police Station

T Tertiary Education Facility

C Creche

R Community Fire Refuge

+ Medical Service

H Hall / Community Centre

Y Hydraulic Model Extent

0 50 100 200 Meters

1:4,000 at A3



1% AEP Flood Function St Marys Flood Study

Reference: St_Marys_1%_AEP_Flood_Function_Study_2014_01_01
Date: 2014/01/01
Sheet: 1 of 1
Drawn by: [Name]

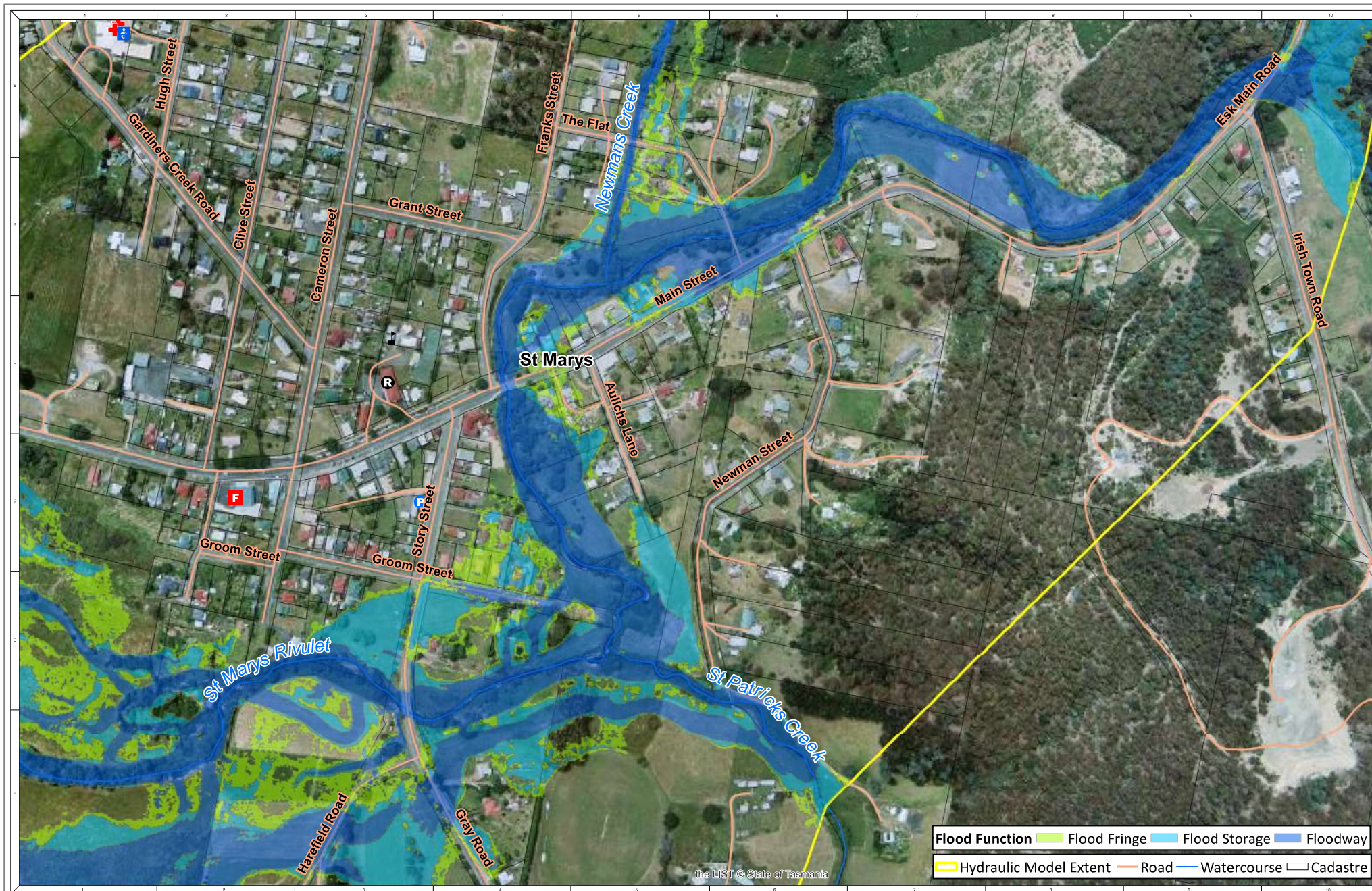

NOTE: Water Technology Pty Ltd has prepared this document in accordance with instruction of Break O'Day Council for their specific use.

DISCLAIMER: The Break O'Day Council and Water Technology Pty Ltd do not warrant that this document is definitive nor free from error and does not amount to liability for any loss caused or arising from reliance upon information provided herein.

Base Image by TASSMAP © State of Tasmania
Base Data from TasLIS © State of Tasmania

Fire Station
 Community Fire Refuge

Police Station
 Medical Service

Tertiary Education Facility
 Hall / Community Centre

Creche
 Hydraulic Model Extent

1:4,000 at A3

0.5% AEP Flood Function

St Marys Flood Study

REFERENCE: M:\Jobs\300-5599\304_30_Marys_Flood_Flat\Update\ESRI\Map\Maping\StMarys_FloodFunction\2017PL_A3.mxd

DATE: 10/12/14

SHEET: 6 of 6

DRAWING NUMBER: 0046

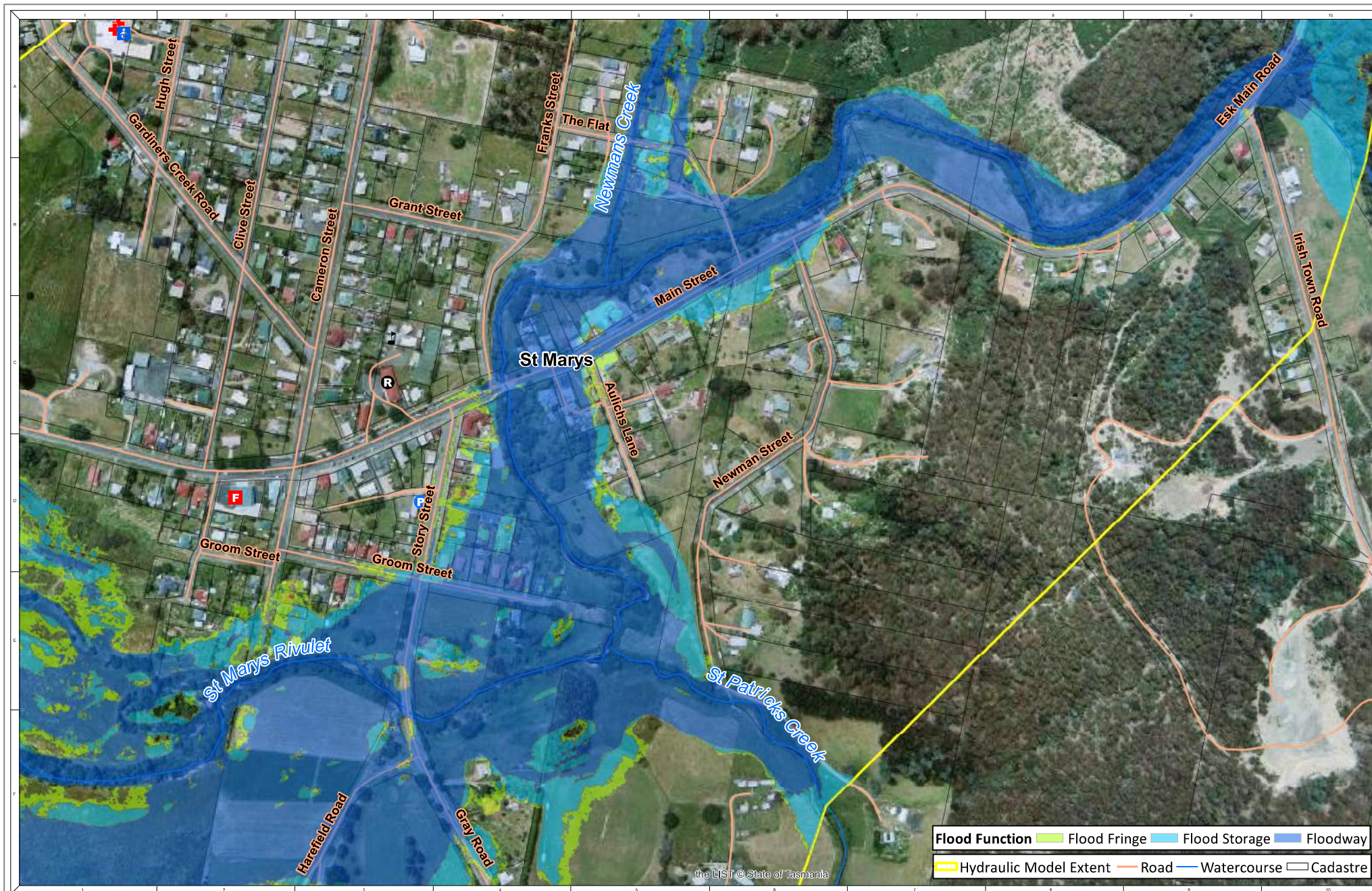

NOTE
Water Technology Pty Ltd has prepared this document in accordance with instruction of Break O'Day Council for their specific use.

DISCLAIMER
The Break O'Day Council and Water Technology Pty Ltd do not warrant that this document is free from error and does not accept liability for any loss caused or arising from reliance upon information provided herein.

Base Image by TASSMAP © State of Tasmania
Base Data from TasLIS © State of Tasmania

F Fire Station	P Police Station	T Tertiary Education Facility	C Creche
R Community Fire Refuge	+ Medical Service	H Hall / Community Centre	Y Hydraulic Model Extent

0 50 100 200 Meters

1:4,000 at A3



WATER TECHNOLOGY
WATER · CONSULTING & ENVIRONMENTAL CONSULTANTS



Break O'Day
TASMANIA

PMP Flood Function
St Marys Flood Study

REFERENCE: M:\data\300-5599\3043_St_Marys_Flood_Funk\Spatial\ESRI\Map\Mapping\StMarys_FloodFunction\PMP_A3.mxd
DATE: 20/11/2014
SHEET: 6 of 6
DRAWING NUMBER: PMP