

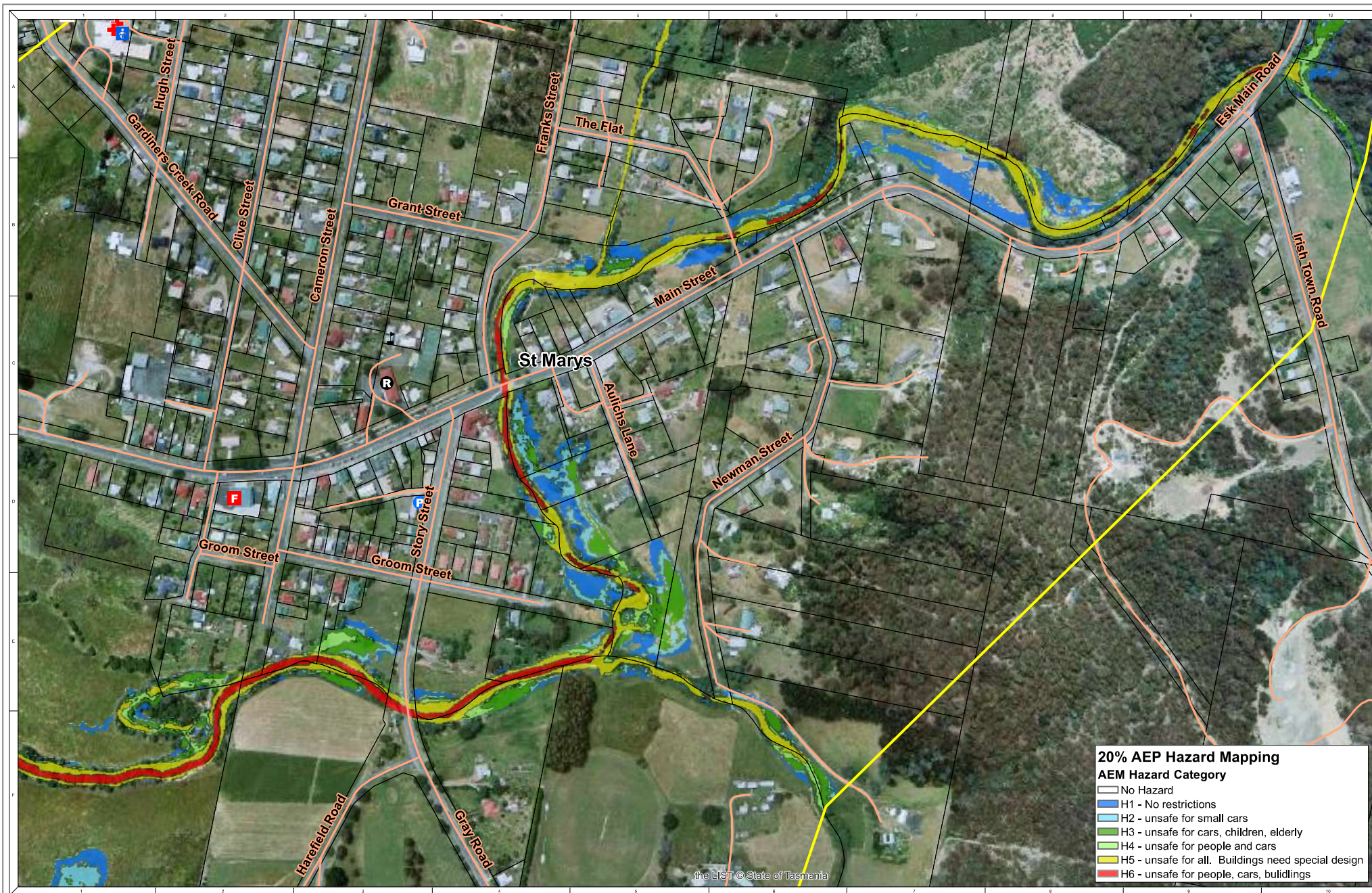

APPENDIX C DESIGN HAZARD MAPS





NOTE: Water Technology Pty Ltd has prepared this document in accordance with instruction of Break O'Day Council for their specific use.

DISCLAIMER: The Break O'Day Council and Water Technology Pty Ltd do not warrant that this document is definitive nor free from error and omissions and should not be relied upon for any form of decision or action without seeking professional advice.

Base Image by TASSMAP © State of Tasmania
 Base Data from TasLIS © State of Tasmania

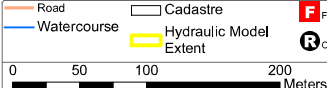

20% AEP Flood Hazard Map St Marys Flood Study

REFERENCE: M:\data\200-5599\543_St_Marys_Flood\Map\20% AEP\20% AEP_Hazard_V1_A3.mxd
 DATE: 21/12/2017
 SHEET: 6 of 6
 DRAWING NUMBER: 016

1:4,000 at A3

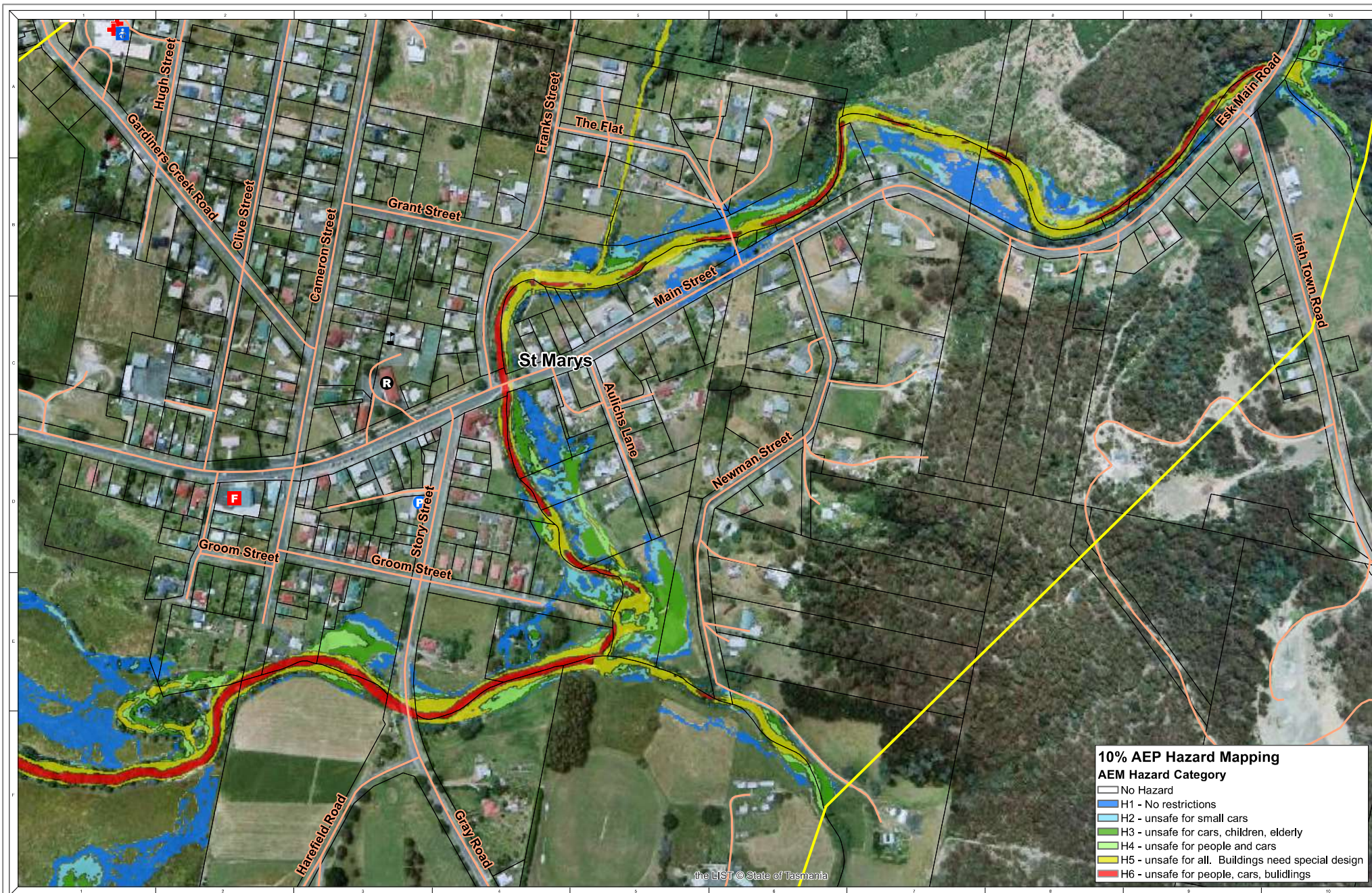

10% AEP Hazard Mapping
AEM Hazard Category

- No Hazard
- H1 - No restrictions
- H2 - unsafe for small cars
- H3 - unsafe for cars, children, elderly
- H4 - unsafe for people and cars
- H5 - unsafe for all. Buildings need special design
- H6 - unsafe for people, cars, buildings

NOTE: Water Technology Pty Ltd has prepared this document in accordance with instruction of Break O'Day Council for their specific use.

DISCLAIMER: The Break O'Day Council and Water Technology Pty Ltd do not warrant that this document is definitive nor free from error and omissions and should be used for any and all purposes at your own risk. Information provided herein.

Base Image by TABMAP © State of Tasmania. Base Data from TasLIS © State of Tasmania

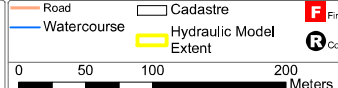

- F Fire Station
- P Police Station
- T Tertiary Education Facility
- C Creche
- R Community Fire Refuge
- + Medical Service
- H Hall / Community Centre



10% AEP Flood Hazard Map
St Marys Flood Study

REFERENCE: M:\data\300-5599\304_30_Marys_Flood\Map\EST\Map\StMarys_Flood10%_A3L.mxd
 DATE: 21/12/2017
 SHEET: 6 of 6
 DRAWING NUMBER: 1046

1:4,000 at A3

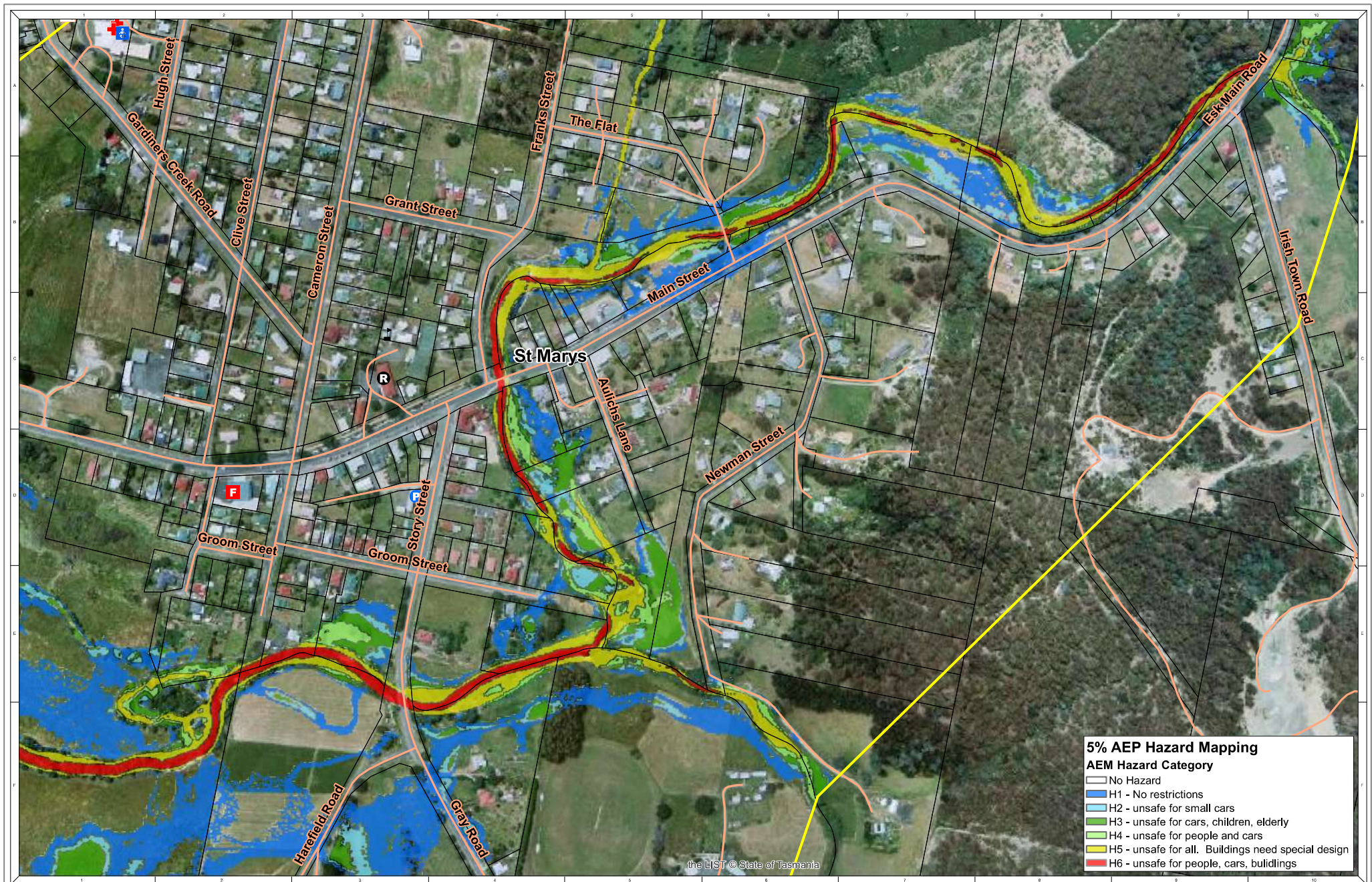

NOTE: Water Technology Pty Ltd has prepared this document in accordance with instruction of Break O'Day Council for their specific use.

DISCLAIMER: The Break O'Day Council and Water Technology Pty Ltd do not warrant that this document is definitive nor free from error and omissions and should be used for its intended purpose only. Information provided herein.

Base Image by TERRA* © State of Tasmania. Base Data from the LIDAR © State of Tasmania

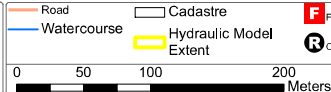

Fire Station



Police Station



Tertiary Education Facility



Creche



Community Fire Refuge



Medical Service



Hall / Community Centre



5% AEP Flood Hazard Map

St Marys Flood Study

REFERENCE: M:\data\300-5599\343_St_Marys_Flood\343\St_Marys_Flood\343_A3.mxd
 DATE: 21/12/2017
 SHEET: 6 of 6
 DRAWING NUMBER: 2017

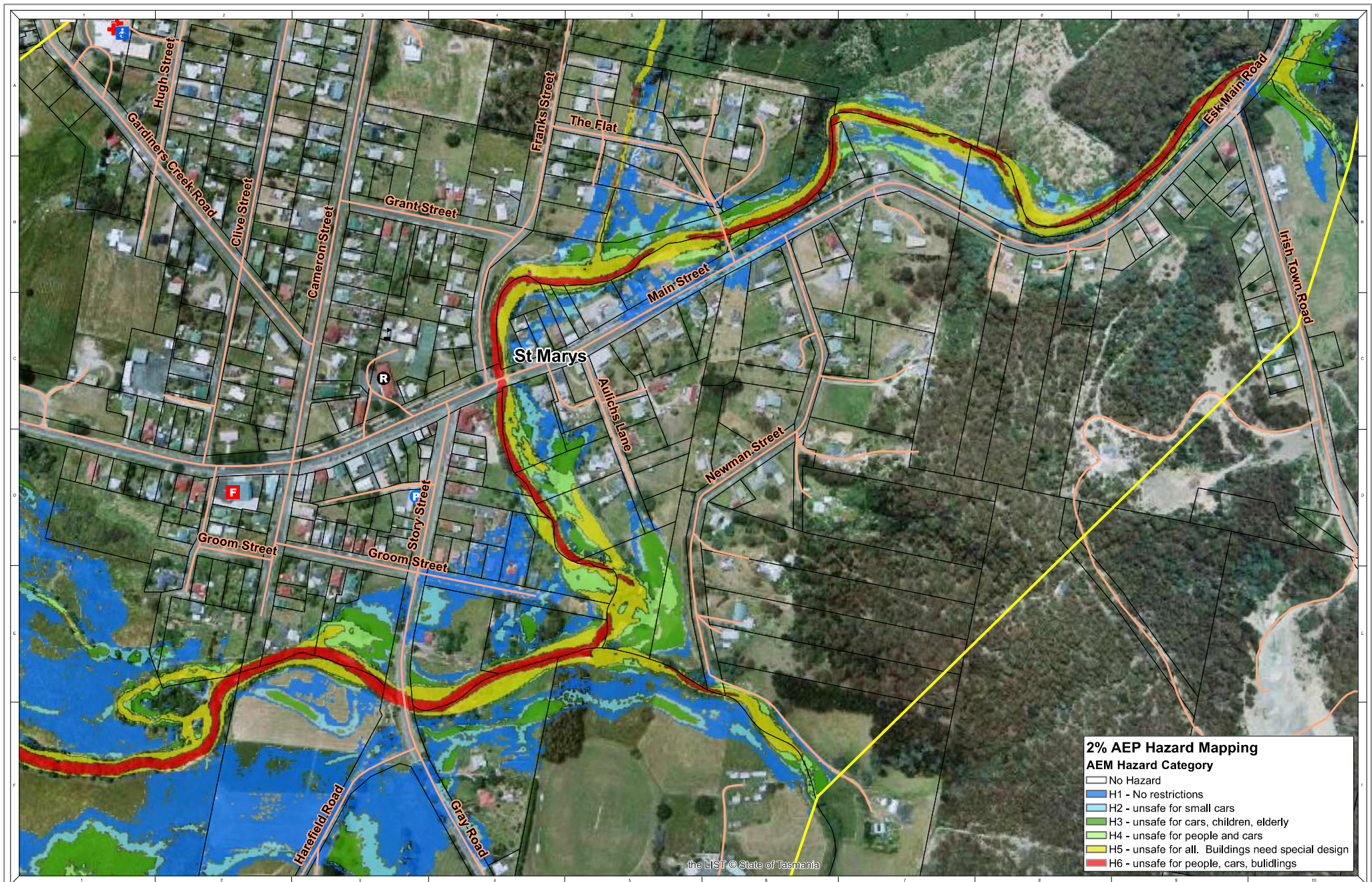

2% AEP Hazard Mapping
AEM Hazard Category

- No Hazard
- H1 - No restrictions
- H2 - unsafe for small cars
- H3 - unsafe for cars, children, elderly
- H4 - unsafe for people and cars
- H5 - unsafe for all. Buildings need special design
- H6 - unsafe for people, cars, buildings

NOTE: Water Technology Pty Ltd has prepared this document in accordance with instructions of Break O'Day Council for their specific use.

DISCLAIMER: The Break O'Day Council and Water Technology Pty Ltd do not warrant that this document is accurate nor free from error and does not accept liability for any loss caused or arising from reliance upon information provided herein.

Base Image by TASSMAP © State of Tasmania. Base Data from the LIST © State of Tasmania



— Road
— Watercourse
 Cadastre
 Hydraulic Model Extent

F Fire Station
P Police Station
T Tertiary Education Facility
R Community Fire Refuge
+ Medical Service
H Hall / Community Centre
+ Creche

0 50 100 200 Meters

1:4,000 at A3



2% AEP Flood Hazard Map
 St Marys Flood Study

REFERENCE: M:\data\200-55895343_St_Marys_Flood\Spatial\EST\Maps\StMarys_Hazard\2%_A3.mxd
 DATE: 21/12/2017
 SHEET: 6 of 6
 DRAWING NUMBER: 6046

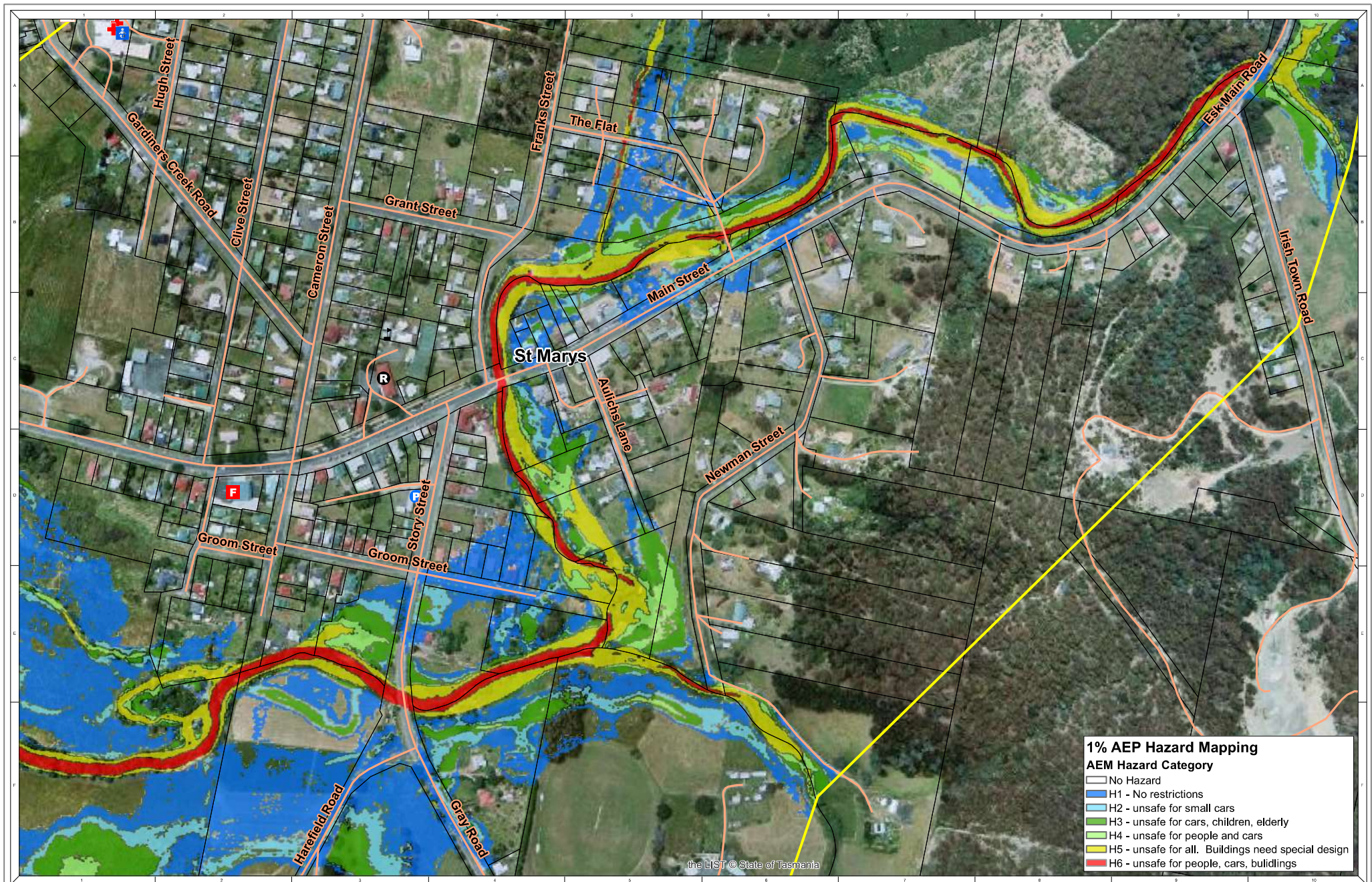

1% AEP Hazard Mapping
AEM Hazard Category

- No Hazard
- H1 - No restrictions
- H2 - unsafe for small cars
- H3 - unsafe for cars, children, elderly
- H4 - unsafe for people and cars
- H5 - unsafe for all. Buildings need special design
- H6 - unsafe for people, cars, buildings

NOTE: Water Technology Pty Ltd has prepared this document in accordance with instructions of Break O'Day Council for their specific use.
 DISCLAIMER: The Break O'Day Council and Water Technology Pty Ltd do not warrant that this document is definitive nor free from error and omissions and should be used for information only and not for any other purpose.
 Base Map: by TASMAP © State of Tasmania
 Base Data from TasLIS © State of Tasmania

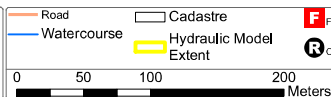

- Fire Station
- Police Station
- Tertiary Education Facility
- Creche
- Community Fire Refuge
- Medical Service
- Hall / Community Centre



1% AEP Flood Hazard Map
 St Marys Flood Study

REFERENCE: M:\data\200-55895343_St_Marys_Flood\Map\EST\Map\StMarys_Hazard100YR_A3.mxd
 DATE: 21/12/2017
 SHEET: 6 of 6
 DRAWING NUMBER: 1006

1:4,000 at A3

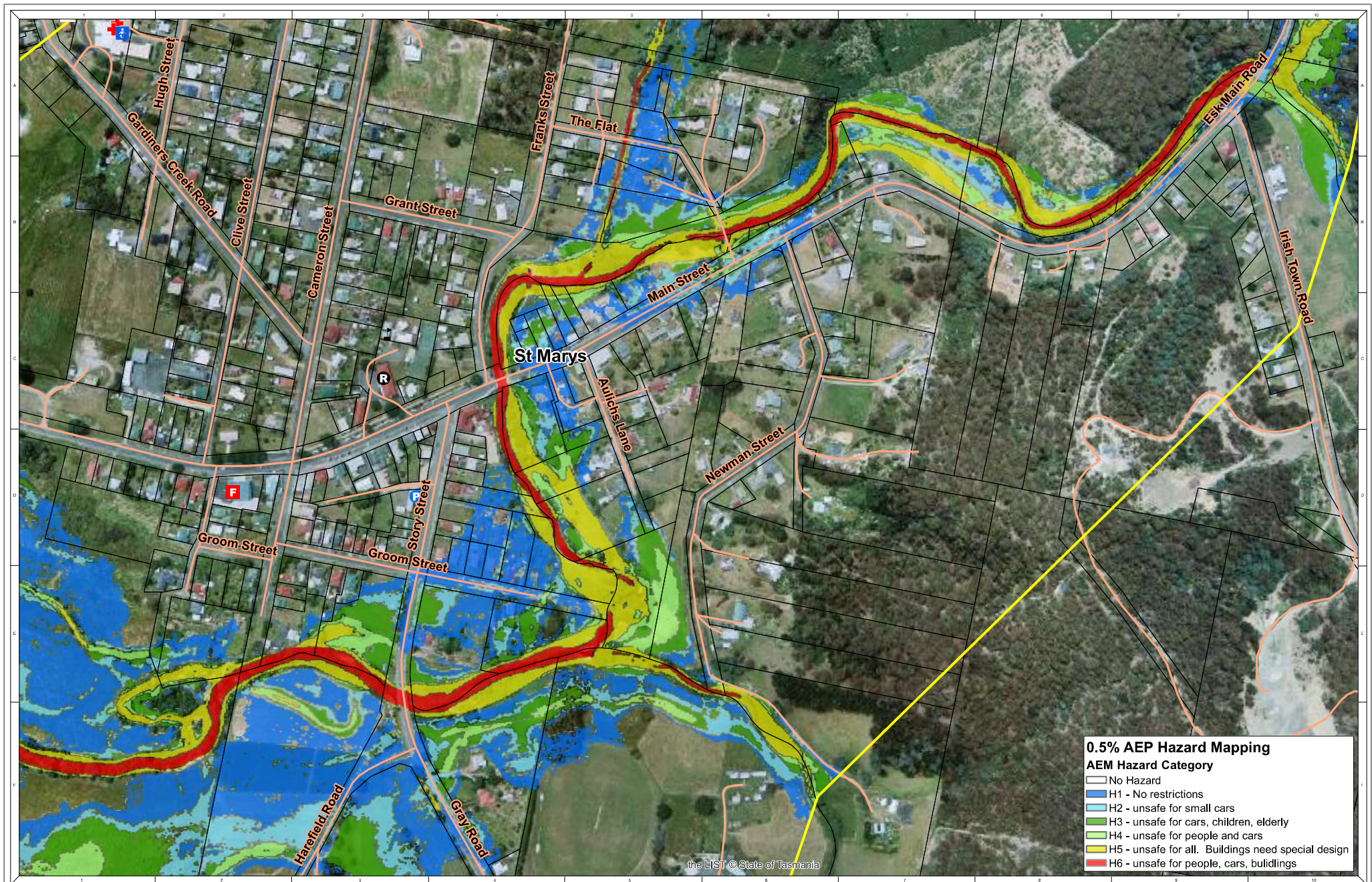

NOTE: Water Technology Pty Ltd has prepared this document in accordance with instruction of Break O'Day Council for their specific use.

DISCLAIMER: The Break O'Day Council and Water Technology Pty Ltd do not warrant that this document is definitive nor free from error and does not amount to liability for any loss caused or arising from reliance upon information provided herein.

Base Image by TASSMAP © State of Tasmania
 Base Data from TasLIS © State of Tasmania

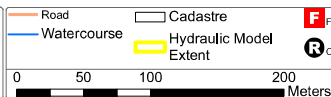

1:4,000 at A3



0.5% AEP Flood Hazard Map

St Marys Flood Study

REFERENCE: M:\data\300-5589\343_St_Marys_Flood\Spatial\ESTM\StMarys_Hazard200YR_A3.mxd
 DATE: 21/12/2017
 SHEET: 6 of 6
 DRAWING NUMBER: 0046

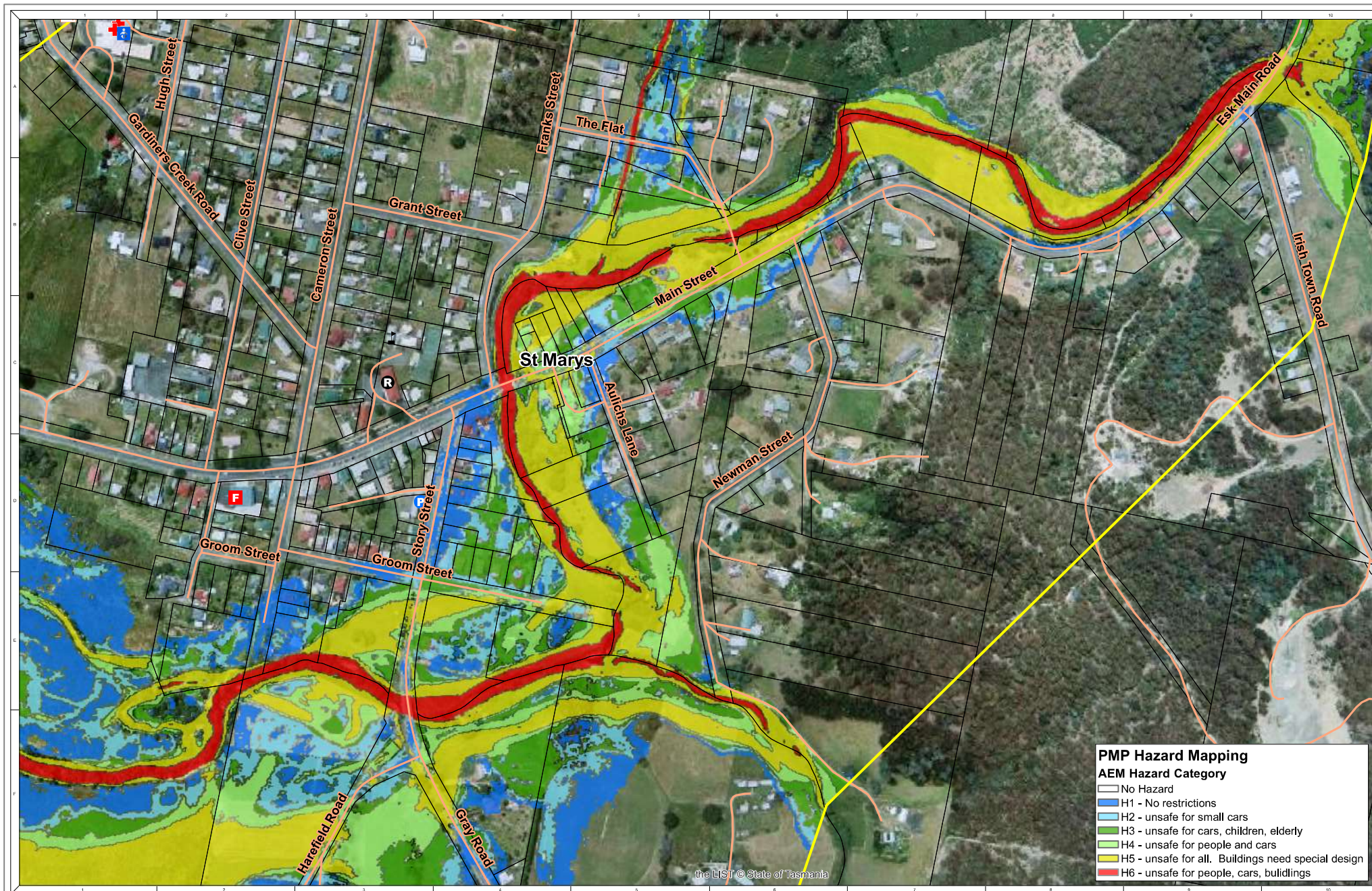

NOTE: Water Technology Pty Ltd has prepared this document in accordance with instruction of Break O'Day Council for their specific use.

DISCLAIMER: The Break O'Day Council and Water Technology Pty Ltd do not warrant that this document is definitive nor free from error and omissions and should be used for information only and not for any other purpose.

Base Image by TASSMAP © State of Tasmania. Base Data from TASSMAP © State of Tasmania.

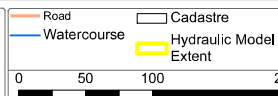

Fire Station
 Police Station
 Tertiary Education Facility
 Creche
 Community Fire Refuge
 Medical Service
 Hall / Community Centre



PMP Flood Hazard Map
St Marys Flood Study

REFERENCE: M:\data\300-5599\304_30_Marys_Flood\Spatial\EST\Map\StMarys_HazardPMP_A3.mxd

DATE: 21/12/2017

SHEET 6 of 6

DRAWING NUMBER: PMP