

PERSPECTIVE
NTS

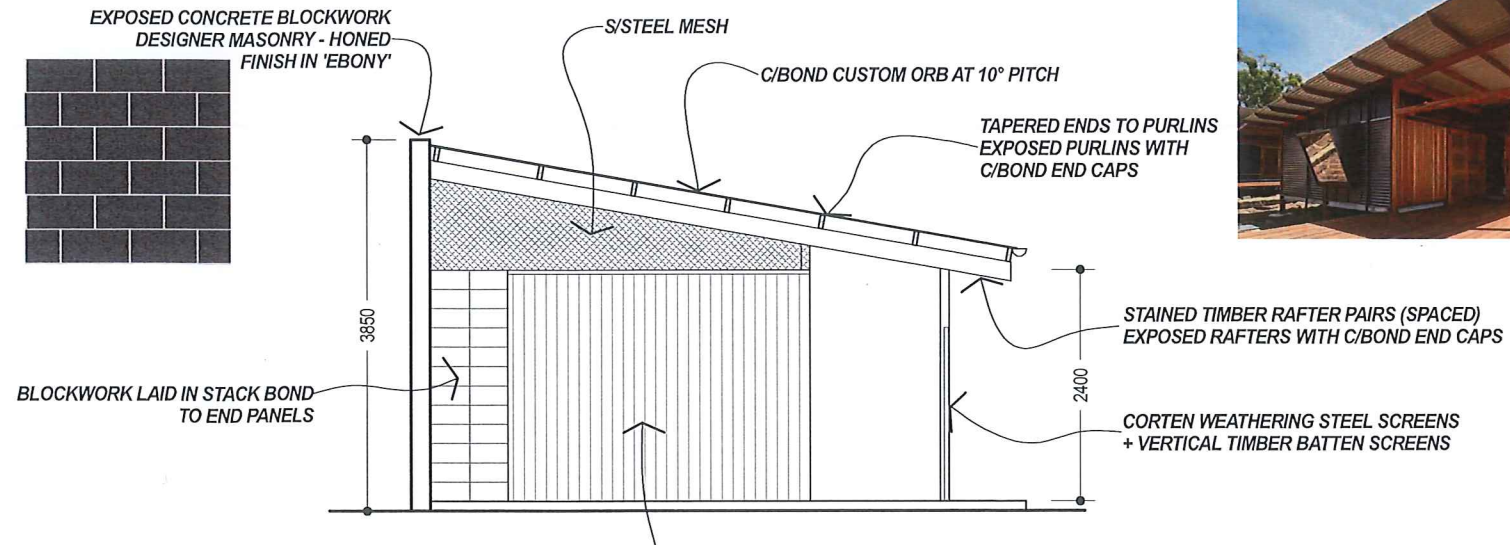

SIDE ELEVATION
NTS

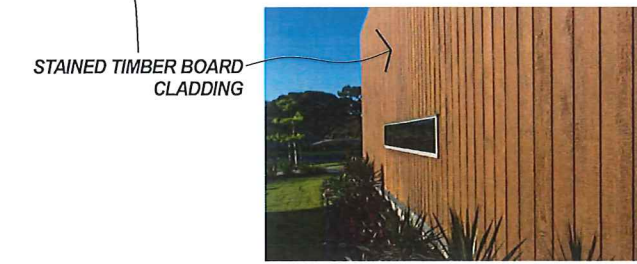

AREAS:

AMENITIES	: 18.88m ²
VERANDAH	: 19.76m ²
TOTAL	: 38.64m ²



GABIAN STONE BASKET:
SEATING OR LOW WALLS,
TIMBER TOP SEATING

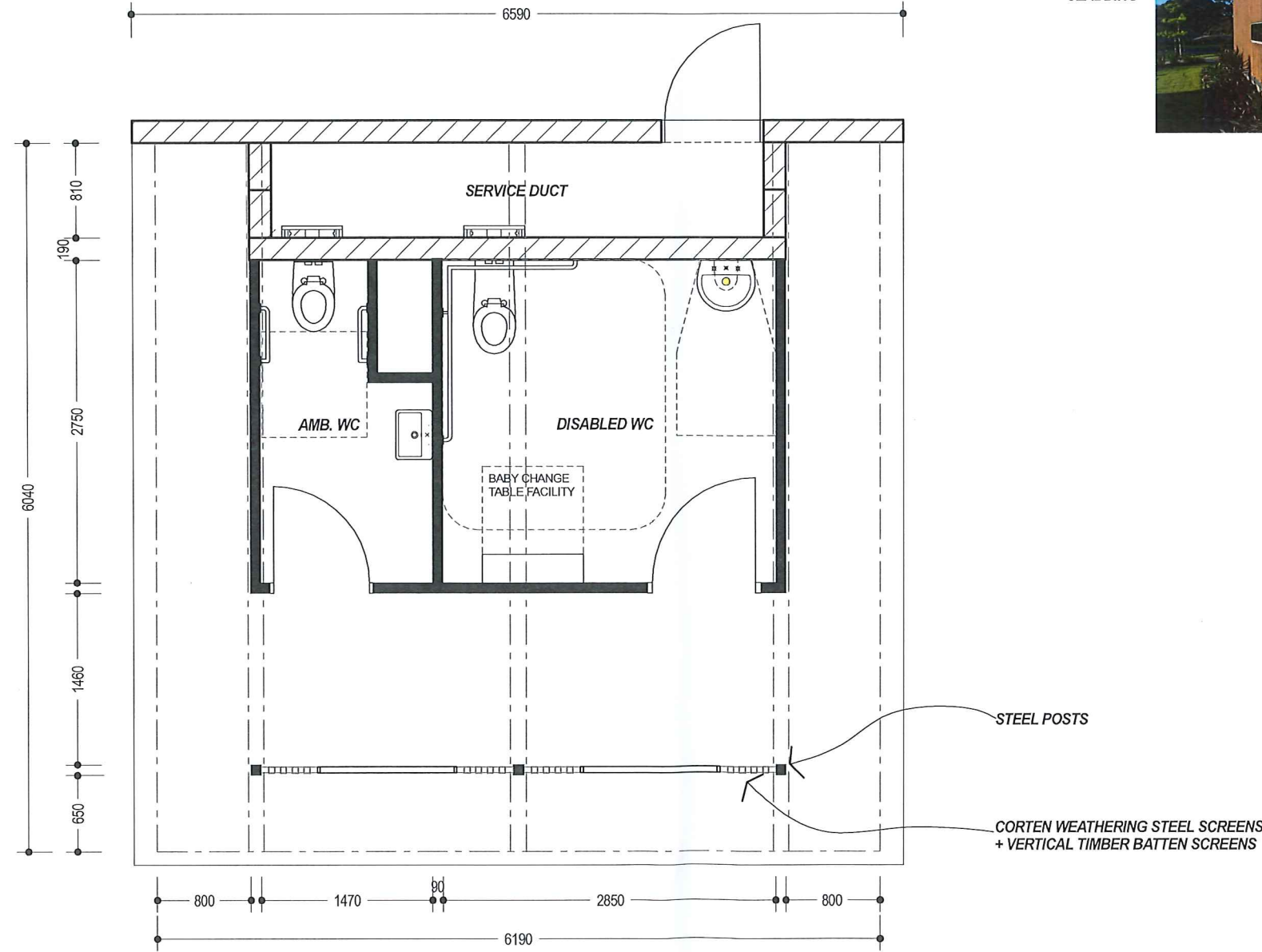

PROPOSED FLOOR PLAN
1:50 @ A3

REV.	DESCRIPTION	DATE
1	GENERAL REVISIONS	19/11/20

All Dimensions and Site levels to be Verified on Site By Owner & or Contractor(s) Prior to Setting out and Commencement of Any Construction Works

Any Reproduction, without Permission, in Whole or Part, of this Design is not permitted and is Subject to Copyright c

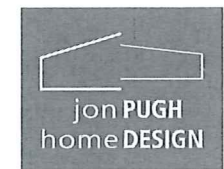

residential building design + documentation

jon pugh home design : accr/no. CC6894
jackp1@iprimus.com.au : 0459 586 013
PO BOX 397 ST HELENS TAS 7216

client:
BODC

project:
Redevelopment of Wrinklers Lagoon, Day Use / Picnic Area

at:
Wrinklers Lagoon, Scamander, TAS 7215

drawing title
Proposed Amenities

job. no.
BODC/5

revision
1

sheet no.
SK01

date
19/11/20

