

Grass cover.

Existing monument grave sites.

Existing unknown grave sites.

New lawn plots.

Existing trees.

New native specimen trees.

New feature trees.

Feature bulb gardens.

MASTER PLAN INTENT

This master plan provides the planning for future generations of the St Helens district. The intent is to offer a transition from monumental grave sites to lawn sites.

Furthermore, the master plan aims to encourage a shift from burials to cremation through the provision of a columbarium and remembrance garden.

The master plan also enhances the cemetery landscape into a parkland style garden, providing a comfortable place to visit.

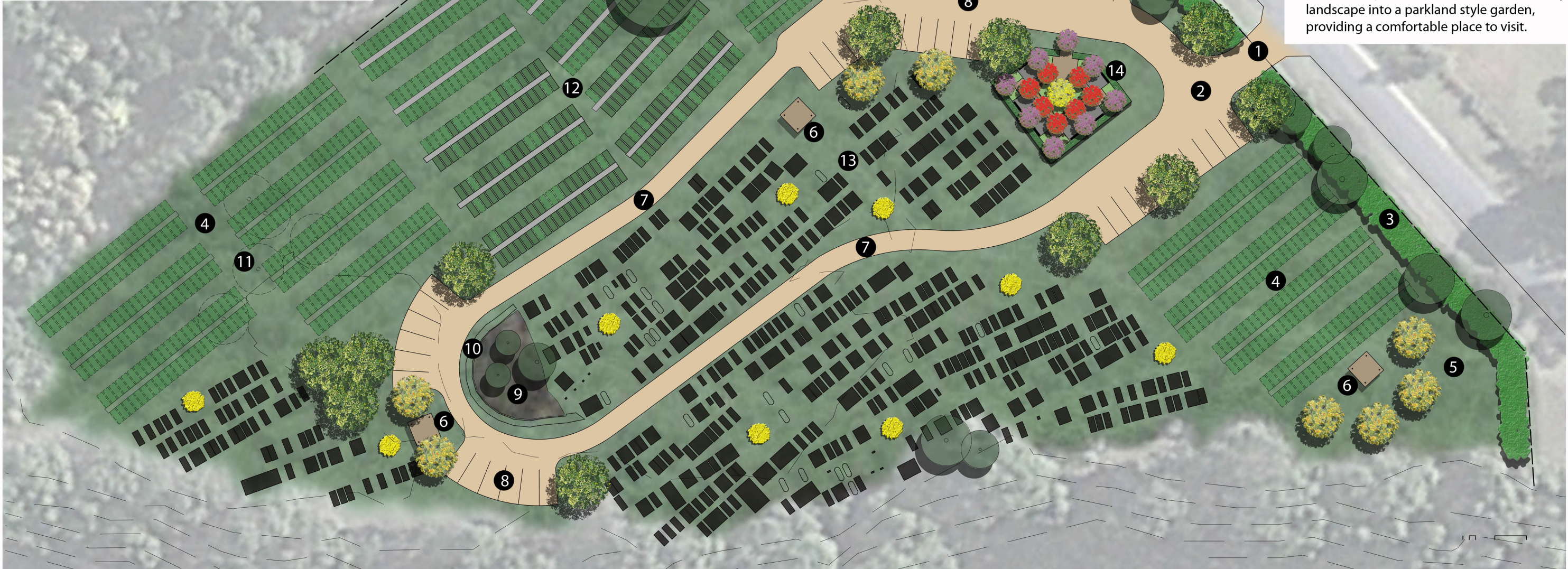

- NUMBER LEGEND

1 Enhanced entry gates with feature brick columns and capping with ornamental gates and signage.

2 New compacted gravel roadway to formalise vehicle movement within the grounds, with a two-way road to front car parking areas, and one-way around the cemetery.

3 Planting buffer consisting of a 2m high hedge to the street frontage and low colourful shrubs to the inside.

4 650 New lawn plots.

5 Replace existing old entry road with grass.

6 New 4m x 4m shade shelters with seating under to provide shelter from the sun and rain.

7 One-way internal road to increase the distance between existing monumental graves and vehicle traffic.

8 Formalised car parking bays.

9 Existing garden to be enhanced with colourful groundcovers and flowering bulbs.

10 Existing columbarium wall to be either retained or removed with existing ashes and plaques to be relocated to the remembrance garden columbariums.

11 Existing trees to be removed to allow for new lawn plots when required.

12 Existing lawn plots and graves.

13 Existing internal road section to be replaced with grass to provide more open space.

14 Remembrance garden as per detailed plan.

